

LESSON 10

Date: _____

The BASS CLEF

Practice drawing the bass clef
by tracing over these 4 examples.



Draw 4 examples of the bass clef on the staff.

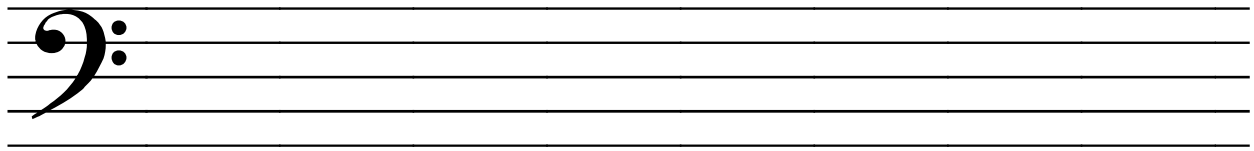

Each note on the treble clef is assigned a LETTER NAME.

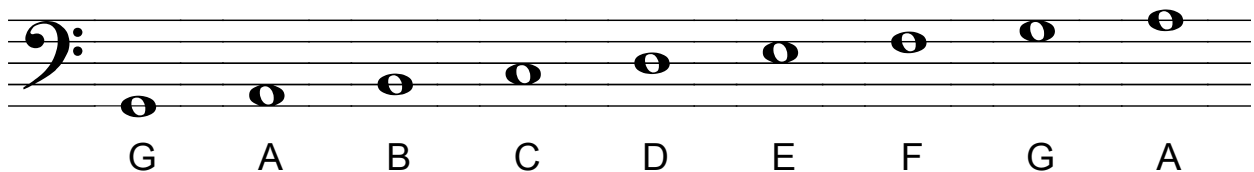

What patterns do you notice?

What letters does the musical alphabet use? _____

The bass clef is also called the “F” clef. How can this help you to remember all the letter names?

To memorize letter names, use the musical alphabet, or separate the notes by lines and spaces.

Lines

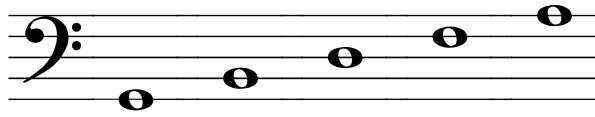

Spaces

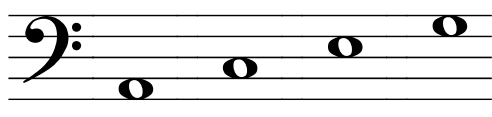

PRACTICE

Write the letter name under each of the following notes. Use CAPITAL letters.

