

LESSON 7

Date: _____

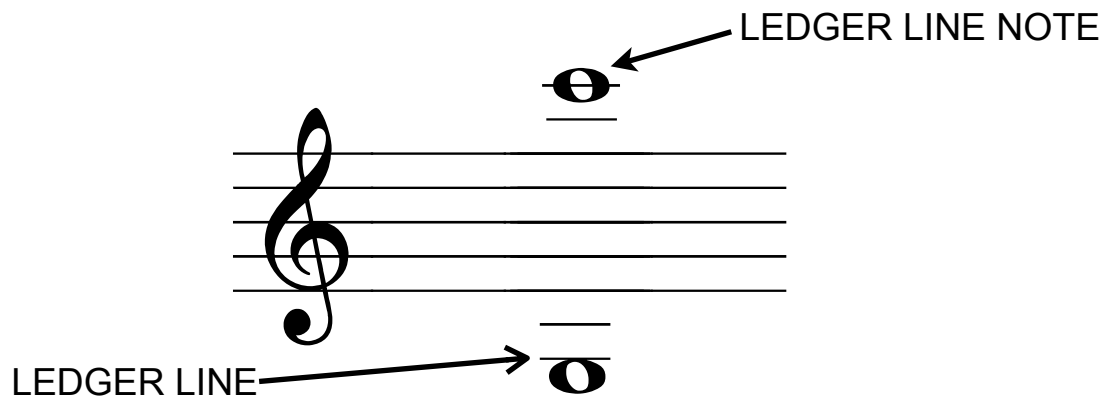

Use the musical alphabet to help you determine the letter name of notes on LEDGER LINES.

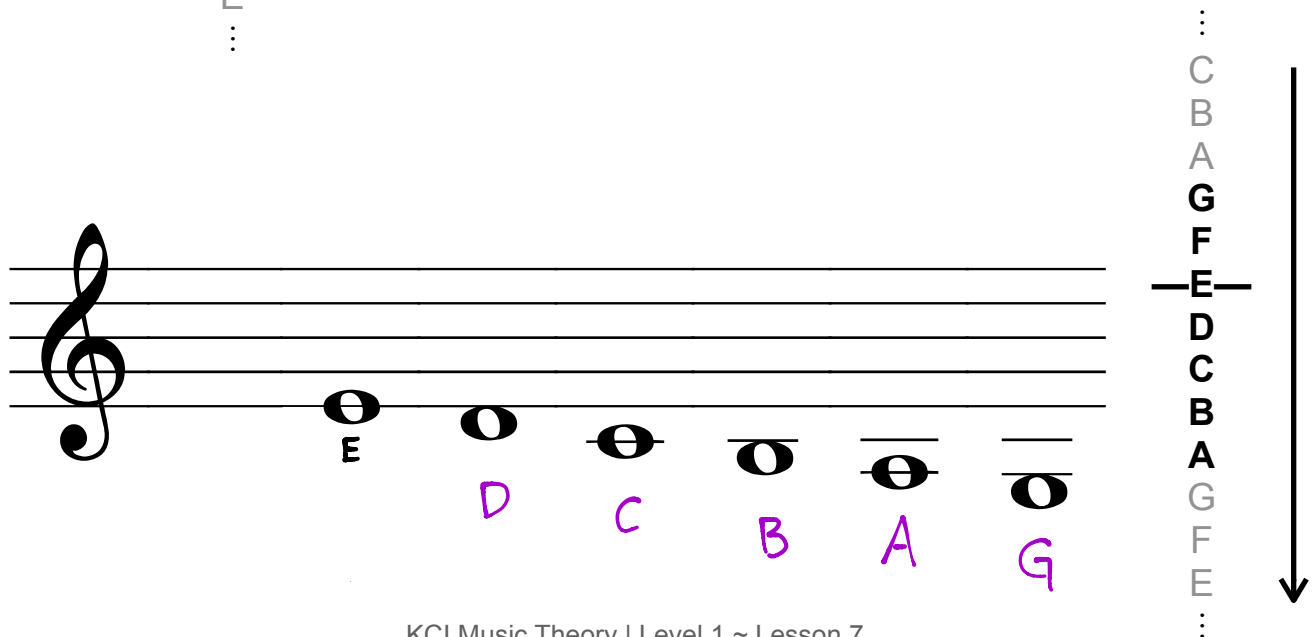
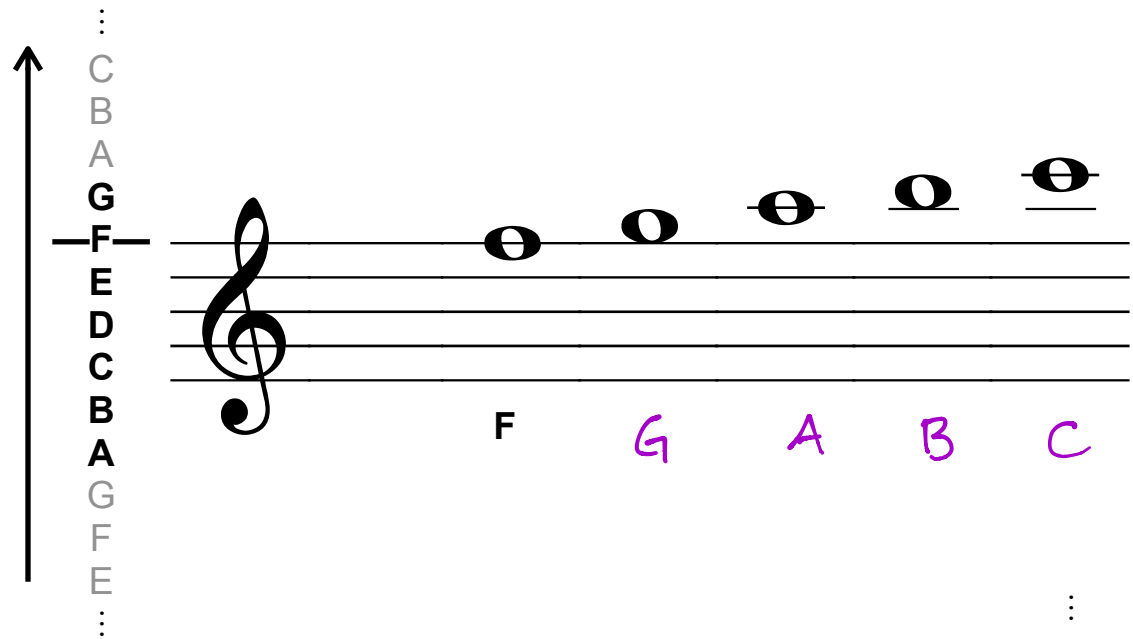

PRACTICE

1. Write the letter name under each of the following notes. Use CAPITAL letters.

The first staff contains seven notes with handwritten letter names below them: A, G, D, E, B, B, G. The second staff contains seven notes with handwritten letter names below them: A, C, F, G, D, A, C.

2. The following notes show the RANGE (distance from lowest note to highest note) of a piano. Determine the letter name of these two notes.

The diagram shows a piano's range. The lowest note is labeled "lowest note" and has the handwritten letter name "A" below it. The highest note is labeled "highest note" and has the handwritten letter name "C" above it. The notes are shown on a grand staff (bass and treble clefs) with additional lines above and below to indicate the full range.