

LESSON 9

Date: _____

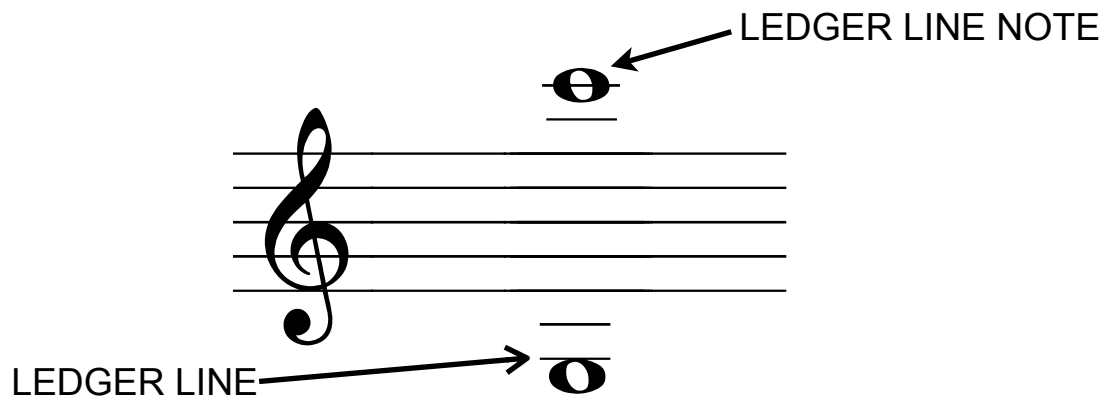

Use the musical alphabet to help you determine the letter name of notes on LEDGER LINES.

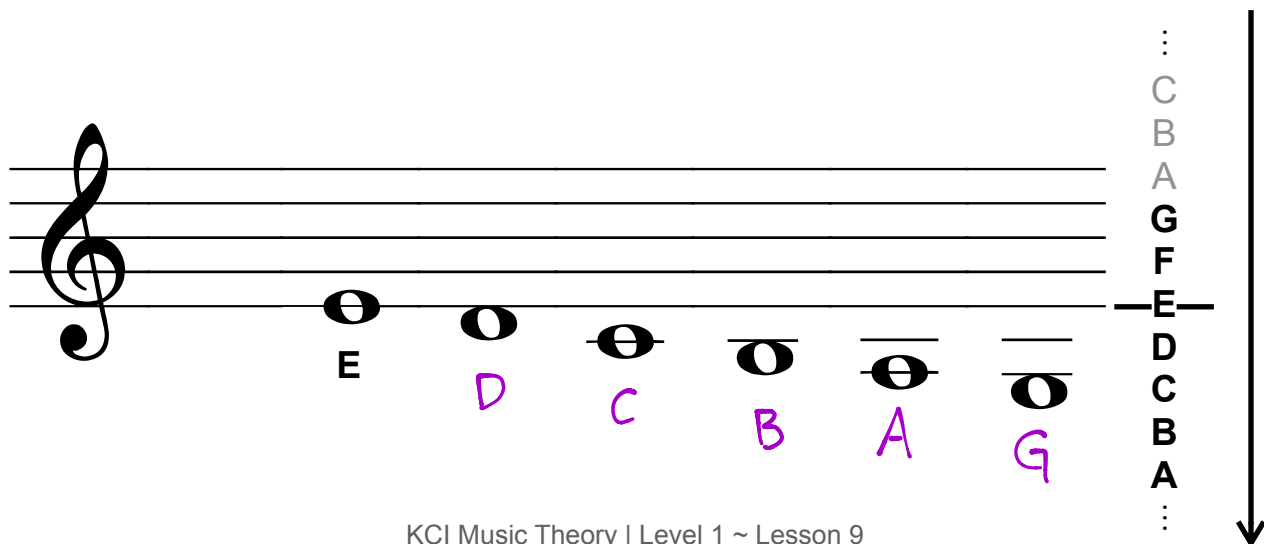
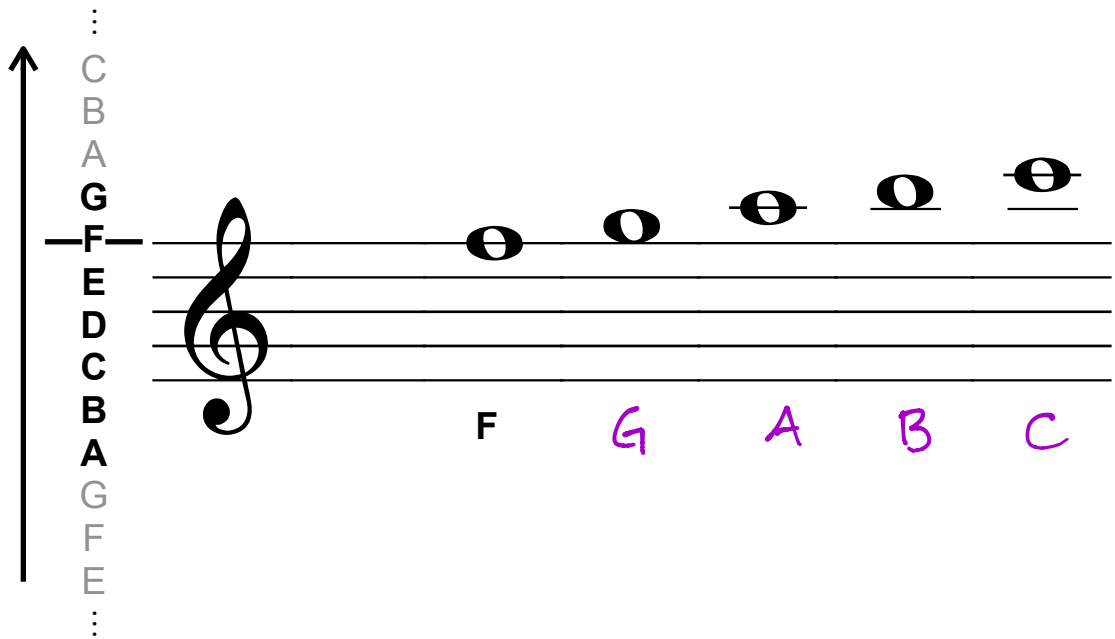

PRACTICE

1. Write the letter name under each of the following notes. Use CAPITAL letters.

The first staff contains seven notes with the following letter names written below them: A, G, D, E, B, G. The second staff contains seven notes with the following letter names written below them: A, C, F, G, D, A, C.

2. The following notes show the RANGE (distance from lowest note to highest note) of a guitar. Determine the letter name of these two notes.

The diagram shows a musical staff with two notes highlighted in pink. The lowest note is labeled "6th string open lowest note" and has the letter name "E" written below it. The highest note is labeled "1st string 20th fret highest note" and has the letter name "C" written below it.