

# LESSON 2

Date: \_\_\_\_\_

## The TREBLE CLEF

Practice drawing the treble clef  
by tracing over these 4 examples.



Draw 4 examples of the treble clef on the staff.

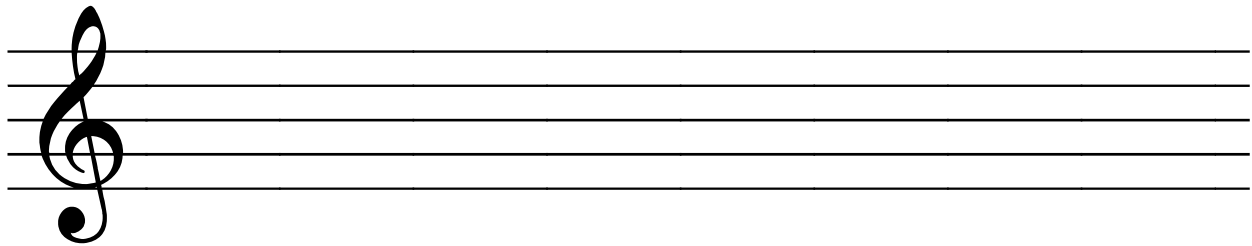

Each note on the treble clef is assigned a LETTER NAME.

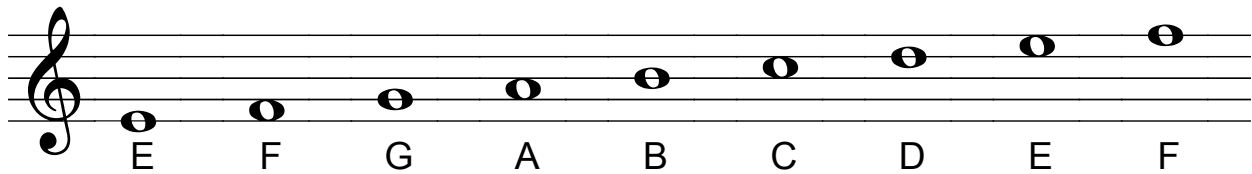

What patterns do you notice?

What letters does the musical alphabet use? \_\_\_\_\_

The treble clef is also called the “G” clef. How can this help you to remember all the letter names?

To memorize letter names, use the musical alphabet, or separate the notes by lines and spaces.

*Lines*

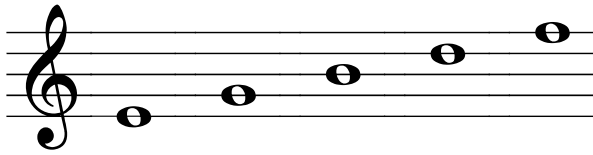

*Spaces*

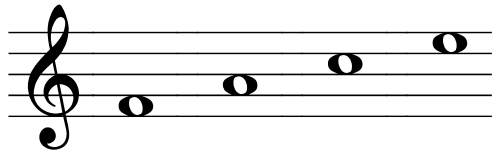

## PRACTICE

Write the letter name under each of the following notes. Use CAPITAL letters.

